

Music for Strings
Peter Martin
Two Pieces for Strings
String Orchestra

mm

Mainstream Music

Music for Strings

Peter Martin

Two Pieces for Strings

String Orchestra

mm

Mainstream Music

Two Pieces for Strings

Peter Martin

Air

$\text{♩} = 70$

rit. **Tempo primo**

Violin I *mp*

Violin II *mp*

Viola *mp*

Violoncello *mp*

Double Bass *mp* *pizz.*

10

poco rit. **Tempo primo**

cresc.

cresc.

cresc.

cresc.

cresc.

19

poco rit. **Tempo primo**

mf

mf

mf

mf

26 *poco rit.* **Tempo primo**

cresc. *mp* *mp* *mp* *mp* *mp* *mp* *mp*

34 *poco rit.* **Tempo primo**

cresc. *mp* *mp* *mp* *mp* *mp* *mp* *mp*

41 **rall.**

p *p* *p* *p* *p* *p* *p* *p*

arco

Dance

♩ = 140

Violin I *mf*

Violin II *mf*

Viola *mf*

Violoncello *mf*

Double Bass *mf*

9

f

f

f

f

f

mf

mf

mf

mf

mf

19

ff

ff

ff

ff

ff

28

f

37

f

mf dim.

46

mp

55

64

73

82

90

97

105

f

f

f

f

f

113

mf

mf

mf

mf

mf

120

ff

ff

ff

f

fff

fff

fff

Two Pieces for Strings

Peter Martin

$\text{♩} = 70$ **Air** *rit.*

mp

6 **Tempo primo**

mp *cresc.*

13 *poco rit.* **Tempo primo**

mp *cresc.*

20 *poco rit.* **Tempo primo**

mf *cresc.*

27 *poco rit.* **Tempo primo**

mp *cresc.*

33 *poco rit.*

cresc.

38 **Tempo primo**

mp

43 **rall.**

p

Violin I Dance

♩. = 140

mf

7

f

14

mf

20

26

ff *f*

32

38

mp

52

63

mf

70

Violin I

77

f

83

88

mf *f*

97

mf

103

f

109

mf

116

121

ff

Two Pieces for Strings

Peter Martin

$\text{♩} = 70$ **Air** *rit.*

mp

Tempo primo

mp *cresc.*

poco rit. Tempo primo

mp *cresc.*

poco rit. Tempo primo

mf *cresc.*

poco rit. Tempo primo

mp *cresc.*

poco rit. Tempo primo

mp

rall.

p

Dance

♩. = 140

1 *mf*

7 *f*

14 *mf*

21

27 *ff* *f*

33 *f*

40 *mp*

52

63 *mf*

71

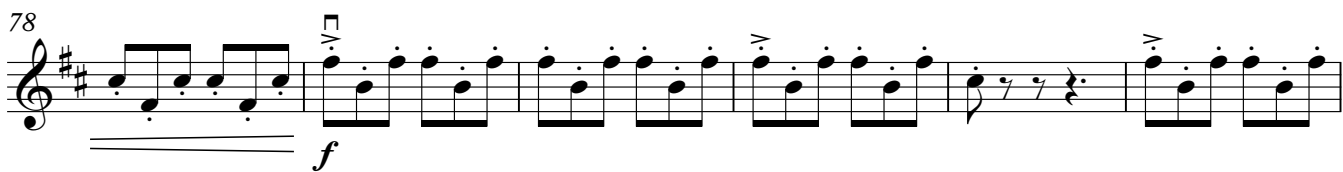
78 

84 

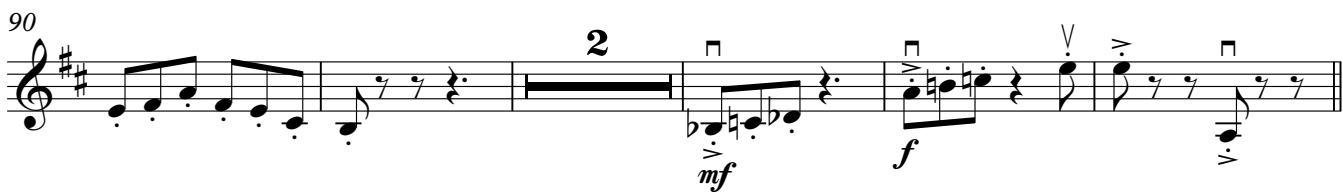
90 

97 

103 

109 

116 

121 

Violin III
(In lieu of Viola)

Two Pieces for Strings

Peter Martin

Air

$\text{♩} = 70$

3 **rit.** **Tempo primo**

8 **poco rit.**

14 **Tempo primo**

21 **poco rit.** **Tempo primo**

28 **poco rit.** **Tempo primo**

36 **poco rit.** **Tempo primo**

41 **rall.**

3 **p**

Violin III
Dance

♩. = 140

mf

f

mf

mf

ff

f

f

mp

mf

mf

72

78

84

90

97

102

109

116

121

Two Pieces for Strings

Peter Martin

$\text{♩} = 70$
3
rit.
Air
Tempo primo
mp
cresc.
8
poco rit.
cresc.
14
Tempo primo
mp
cresc.
21
poco rit.
Tempo primo
mf
cresc.
28
poco rit.
Tempo primo
mp
cresc.
36
poco rit.
Tempo primo
mp
41
3
rall.
p

Viola Dance

♩ = 140

1-6: *mf*

7-14: *f*

15-21: *mf*

22-27: *ff*

28-33: *f*

34-40: *f*

41-53: *mp*

54-63: *mf*

64-70: *mf*

71-76: *mf*

Viola

78

84

90

97

102

109

116

121

Two Pieces for Strings

Peter Martin

♩ = 70

2

Air

rit.

mp

6

Tempo primo

poco rit.

mp *cresc.*

14

Tempo primo

poco rit.

mp *cresc.*

22

Tempo primo

poco rit.

mf *cresc.*

30

Tempo primo

poco rit.

mp *cresc.*

38

Tempo primo

mp

44

rall.

p

Violoncello
Dance

♩. = 140

65

71

77

83

91

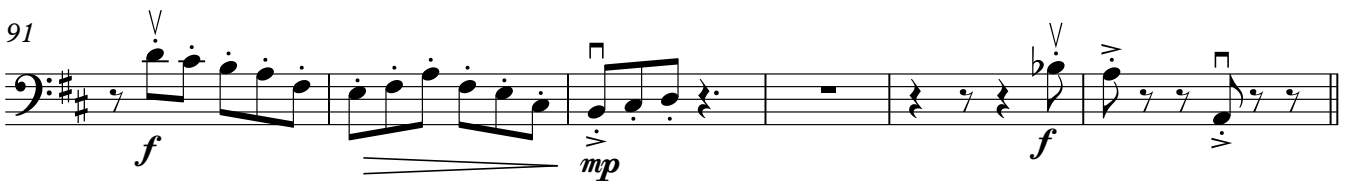

97

103

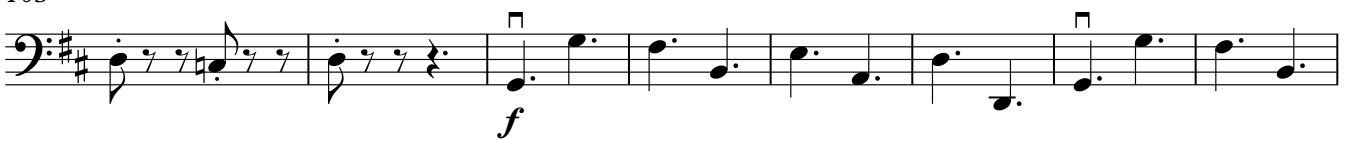

111

117

122

Two Pieces for Strings

Air

Peter Martin

♩ = 70 **3** rit. **Tempo primo** pizz.

mp < > *mp* *cresc.*

12 **poco rit. Tempo primo**

mp *cresc.*

21 **poco rit. Tempo primo** **poco rit.**

mf *cresc.*

30 **Tempo primo** **poco rit.**

mp *cresc.*

38 **Tempo primo** arco

mp

43 **rall.**

p

Dance

♩. = 140

1-6: *mf*

7-15: *f*

16-22: *mf*

23-28: *ff*

29-35: *f*

36-44: *f*, *mf dim.*

45-50: *mp*

51-56: *mp*

57-62: *mp*

63-68: *mf*

69

75

82

88

97

103

111

117

122